

My Little Welsh Home, Version 1

Trad. / Arr. Lisa Wynn

A m E m A m A m

5 F E m A m A m

9 C G A m E m

13 F D m E m A m A m

My Little Welsh Home, Version 2

Trad. / Arr. Lisa Wynn

A m E m A m A m

5 F E m A m A m

9 C G A m E m

13 F D m E m A m A m

Cró Chinn t-Sáile

Gaelic Song / Pipe Tune, Trad. Scottish

Arr. William Jackson

Freely c. ♩ = 100

© 1998 Mill Music Publishing

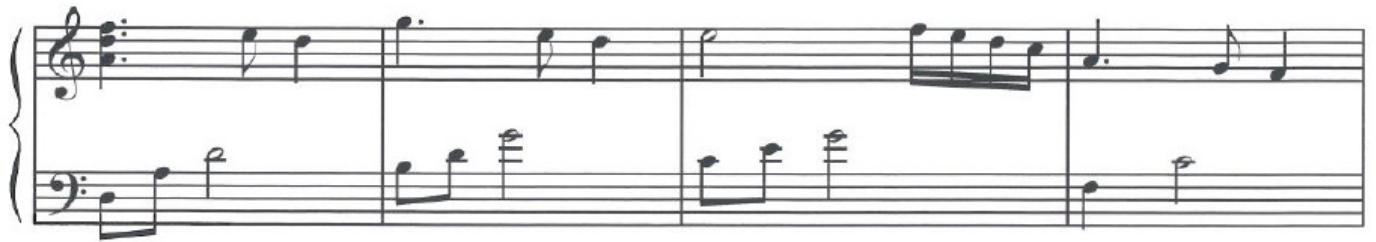
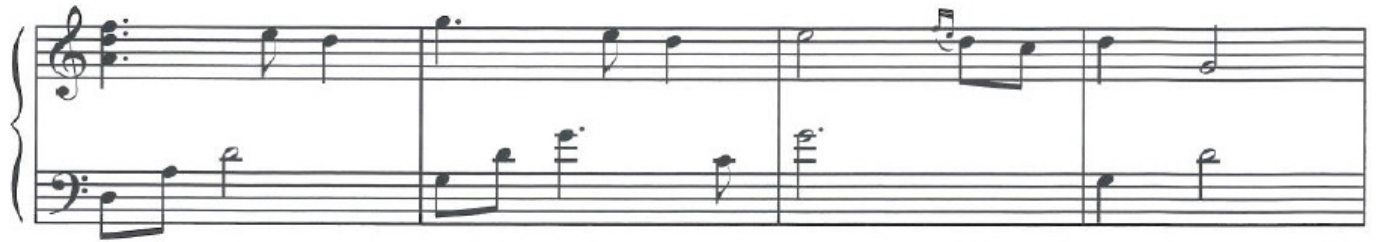

© 1998 Mill Music Publishing

From: Traditional Scottish Music, by William Jackson, © 1998 Mill Music Publishing
Reprinted by permission of William Jackson for the 3/3/11 Clinical Musician's Home Study
Course conference call. Please do not copy for any other purpose.